



Range brochure 2006

If sun is your style 



PHILIPS

If sun is your style

Piercings, tattoos and lingerie merely accentuate beauty which is already there. As you know, the essential part of beauty is a gorgeous skin. Philips CLEO offers a great variety of tanning lamps for different skin types and different purposes. If sun is your style, there's always a Philips CLEO lamp which perfectly suits your needs.

Superior tanning results, consistent output

Philips Lighting was the driving force behind innovative technologies like fluorescent tanning lamps, reflector tanning lamps and Extreme Power Technology. And now our reputation as innovator is confirmed yet again with the revolutionary new Philips CLEO Consistency™ tanning lamps. A combination of unique phosphor and Multi Layer Coating Technology results in tanning output that matches higher wattage lamps and the ability to remain at strength throughout the 1000 hrs of the lamp's useful lifetime. This means for the same erythemal doses you can now upgrade your 160W sunbeds to 200W and your 100W sunbeds to 160W. Just by changing the lamps.

NEW! Philips CLEO Consistency™

- Consistent output
- 200W tanning results from a 160W sunbed
- 160W tanning results from a 100W sunbed
- 1000 hrs useful lifetime



Contents

NEW!

- **Philips CLEO Consistency™** 3

Low pressure Euro types

- **Philips CLEO Advantage** 4
- **Philips CLEO Swift / Swift HP** 5
- **Philips CLEO Professional S / Professional** 6
- **Philips CLEO Emotions** 7
- **Philips CLEO Performance S / Performance** 8
- **Philips CLEO Compact S / Compact / Effect** 9

High pressure

- **Philips CLEO HPA** 10

CLEO Starters

- **Philips CLEOtronic** 11
- **Philips CLEO Power Starter** 11
- **Philips CLEO S12** 11
- **Philips CLEO Starter** 11
- **Philips CLEO S2** 11

NEW! Philips CLEO Consistency™



- Consistent output
- 200W tanning results from a 160W sunbed
- 160W tanning results from a 100W sunbed
- 1000 hrs useful lifetime



| PHILIPS CLEO CONSISTANCY™ | | | | | | | | | | | | |
|---------------------------|--------------|--------------|-----------|-----|-------------|-----------|-------|--------------|---------------------------|------------------------|-----------------|---------------|
| | Lamp wattage | Tan result W | Reflector | XPT | Diameter mm | Length mm | UVA W | UVB/ * UVA % | UVA ** Mw/cm ² | Tanning *** time (min) | Useful life hrs | Ordering code |
| Philips CLEO Consistency™ | 100 | 160 | Yes | No | 38 | 1763 | 33 | 2.0 | 25 | 8 | 1000 | 142133 |
| Philips CLEO Consistency™ | 160 | 200 | Yes | Yes | 38 | 1763 | 47 | 2.0 | 30 | 6 | 1000 | 142141 |

* The Philips CLEO Consistency™ output comes from a different spectrum, and therefore is equivalent to a 2.0 Philips CLEO Swift.

** Typical UVA irradiance of the unit.

*** Tanning time of a typical sunbed irradiance for Skintype 3.

Philips CLEO Advantage



- Fastest tanning lamp in the Philips CLEO range
- A deep beautiful tan that lasts
- Extreme care



PHILIPS CLEO ADVANTAGE (fluorescent tanning lamps)

| | Lamp wattage | Reflector | XPT | Diameter mm | Length mm | UVA W | UVB/ UVA % | UVA * Mw/cm ² | Tanning ** time (min) | Lifetime hrs | Ordering code |
|------------------------|--------------|-----------|-----|-------------|-----------|-------|------------|--------------------------|-----------------------|--------------|---------------|
| Philips CLEO Advantage | 80 | No | No | 38 | 1506 | 24 | 3,1 | 20 | 7 | 800 | 869319 |
| Philips CLEO Advantage | 80 | Yes | No | 38 | 1506 | 22 | 3,1 | 20 | 7 | 800 | 866196 |
| Philips CLEO Advantage | 100 | No | No | 38 | 1763 | 30 | 3,1 | 20 | 7 | 800 | 865663 |
| Philips CLEO Advantage | 100 | Yes | No | 38 | 1763 | 30 | 3,1 | 20 | 7 | 800 | 710369 |
| Philips CLEO Advantage | 140 | Yes | Yes | 38 | 1506 | 34 | 3,3 | 25 | 6 | 800 | 263131 |
| Philips CLEO Advantage | 140 | Yes | No | 38 | 1506 | 34 | 3,1 | 25 | 5 | 800 | 866219 |
| Philips CLEO Advantage | 160 | Yes | No | 38 | 1763 | 42 | 3,1 | 25 | 5 | 800 | 710383 |
| Philips CLEO Advantage | 160 | Yes | Yes | 38 | 1763 | 36 | 3,3 | 25 | 5 | 800 | 262950 |
| Philips CLEO Advantage | 235 Max | Yes | Yes | 38 | 1999 | 56 | 3,3 | 25 | 4 | 800 | NEW |

* Typical irradiance of the sunbed.

** Tanning time at a typical sunbed irradiance for Skintype 3.

Philips CLEO Swift series



Philips CLEO Swift

- Supreme bronzing lamp for fast tanning
- 10% More effective than Professional S
- The new standard for professional tanning salons

Philips CLEO Swift HP

- High performance spectrum in a low pressure lamp
- Immediate tan



PHILIPS CLEO SWIFT (fluorescent tanning lamps)

| | Lamp wattage | Reflector | XPT | Diameter mm | Length mm | UVA W | UVB/ UVA % | UVA * Mw/cm ² | Tanning ** time (min) | Lifetime hrs | Ordering code |
|--------------------|--------------|-----------|-----|-------------|-----------|-------|------------|--------------------------|-----------------------|--------------|---------------|
| Philips CLEO Swift | 80 | No | No | 38 | 1506 | 25 | 2.0 | 25 | 8 | 800 | 867261 |
| Philips CLEO Swift | 80 | Yes | No | 38 | 1506 | 24 | 1.8 | 25 | 8 | 800 | 866042 |
| Philips CLEO Swift | 100 | No | No | 38 | 1763 | 31 | 2.0 | 25 | 8 | 800 | 867285 |
| Philips CLEO Swift | 100 | Yes | No | 38 | 1763 | 31 | 1.8 | 25 | 8 | 800 | 866189 |
| Philips CLEO Swift | 140 | No | Yes | 38 | 1506 | 40 | 2.2 | 30 | 6 | 800 | 263070 |
| Philips CLEO Swift | 140 | Yes | Yes | 38 | 1506 | 39 | 2.0 | 30 | 7 | 800 | 263094 |
| Philips CLEO Swift | 140 | Yes | No | 38 | 1506 | 40 | 2.0 | 30 | 7 | 800 | 866165 |
| Philips CLEO Swift | 160 | No | No | 38 | 1763 | 44 | 2.0 | 30 | 6 | 800 | 260048 |
| Philips CLEO Swift | 160 | No | Yes | 38 | 1763 | 38 | 2.2 | 30 | 6 | 800 | 263056 |
| Philips CLEO Swift | 160 | Yes | No | 38 | 1763 | 44 | 2.0 | 30 | 6 | 800 | 865601 |
| Philips CLEO Swift | 160 | Yes | Yes | 38 | 1763 | 46 | 2.0 | 30 | 6 | 800 | 262660 |
| Philips CLEO Swift | 180 | Yes | Yes | 38 | 1999 | 51 | 2.0 | 30 | 6 | 800 | 888112 |
| Philips CLEO Swift | 200 | Yes | Yes | 38 | 1999 | 53 | 2.0 | 30 | 6 | 800 | 541352 |
| Philips CLEO Swift | 200 | Yes | Yes | 38 | 1763 | 48 | 2.0 | 30 | 6 | 800 | 891075 |
| Philips CLEO Swift | 225 | Yes | Yes | 38 | 1999 | 59 | 2.0 | 30 | 5 | 800 | NEW |

PHILIPS CLEO SWIFT HP (fluorescent tanning lamps)

| | | | | | | | | | | | |
|-----------------------|-----|-----|----|----|------|----|-----|----|---|-----|--------|
| Philips CLEO Swift HP | 100 | No | No | 38 | 1763 | 25 | 2.3 | 25 | 8 | 800 | 892065 |
| Philips CLEO Swift HP | 100 | Yes | No | 38 | 1763 | 24 | 2.2 | 25 | 8 | 800 | 892041 |
| Philips CLEO Swift HP | 160 | Yes | No | 38 | 1763 | 35 | 2.4 | 30 | 6 | 800 | 892027 |

* Typical irradiance of the sunbed.

** Tanning time at a typical sunbed irradiance for Skintype 3.

Philips CLEO Professional series



Philips CLEO Professional S

- The standard for professional tanning salons
- Fast tanning

Philips CLEO Professional

- Deep French Riviera tan
- The lamp of choice for most beds in Europe



PHILIPS CLEO PROFESSIONAL S (fluorescent tanning lamps)

| | Lamp wattage | Reflector | Diameter mm | Length mm | UVA W | UVB/ UVA % | UVA * Mw/cm ² | Tanning ** time (min) | Lifetime hrs | Ordering code |
|----------------------------------|--------------|-----------|-------------|-----------|-------|------------|--------------------------|-----------------------|--------------|---------------|
| Philips CLEO Professional S 80W | 80 | No | 38 | 1506 | 22 | 2,4 | 20 | 10 | 800 | 641632 |
| Philips CLEO Professional S 80W | 80 | Yes | 38 | 1506 | 20 | 2,4 | 20 | 10 | 800 | 641656 |
| Philips CLEO Professional S 100W | 100 | No | 38 | 1763 | 27 | 2,4 | 20 | 10 | 800 | 641694 |
| Philips CLEO Professional S 100W | 100 | Yes | 38 | 1763 | 26 | 2,4 | 20 | 10 | 800 | 641717 |
| Philips CLEO Professional S 140W | 140 | Yes | 38 | 1506 | 32 | 2,4 | 25 | 8 | 800 | 641113 |
| Philips CLEO Professional S 160W | 160 | Yes | 38 | 1763 | 36 | 2,4 | 25 | 8 | 800 | 641137 |

PHILIPS CLEO PROFESSIONAL (fluorescent tanning lamps)

| | | | | | | | | | | |
|--------------------------------|-----|-----|----|------|----|-----|----|----|-----|--------|
| Philips CLEO Professional 80W | 80 | No | 38 | 1506 | 22 | 1,4 | 20 | 12 | 800 | 622174 |
| Philips CLEO Professional 80W | 80 | Yes | 38 | 1506 | 20 | 1,4 | 20 | 12 | 800 | 622181 |
| Philips CLEO Professional 100W | 100 | No | 38 | 1763 | 27 | 1,4 | 20 | 12 | 800 | 622198 |
| Philips CLEO Professional 100W | 100 | Yes | 38 | 1763 | 26 | 1,4 | 20 | 12 | 800 | 622204 |
| Philips CLEO Professional 140W | 140 | Yes | 38 | 1506 | 32 | 1,4 | 25 | 10 | 800 | 629401 |
| Philips CLEO Professional 160W | 160 | No | 38 | 1763 | 39 | 1,4 | 25 | 10 | 800 | 629371 |
| Philips CLEO Professional 160W | 160 | Yes | 38 | 1763 | 37 | 1,4 | 25 | 10 | 800 | 629340 |

* Typical irradiance of the sunbed.

** Tanning time at a typical sunbed irradiance for Skintype 3.

Philips CLEO Emotions

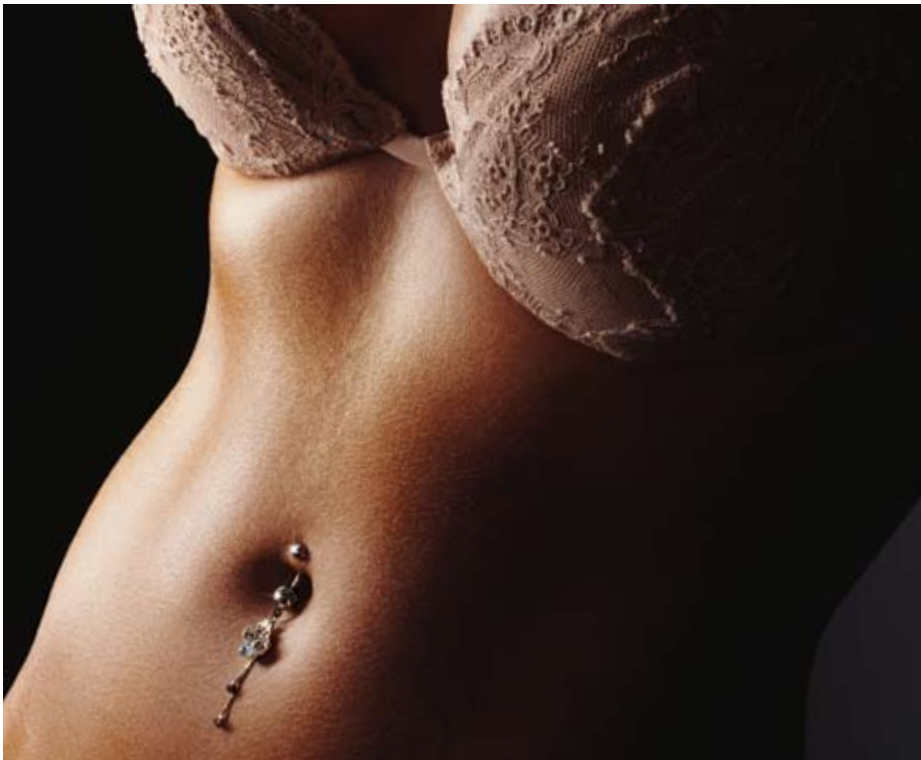

- Concept for complete tanning program
- Build tailor-made programme to the perfect tan
- Each colour has its own power and mood



PHILIPS CLEO EMOTIONS (fluorescent tanning lamps)

| | Lamp wattage | Reflector | XPT | Diameter mm | Length mm | UVA W | UVB/ UVA % | UVA * Mw/cm ² | Tanning ** time (min) | Lifetime hrs | Ordering code |
|---------------------------------------|--------------|-----------|-----|-------------|-----------|-------|------------|--------------------------|-----------------------|--------------|---------------|
| Philips CLEO Emotions Active - Red | 100 | Yes | No | 38 | 1763 | 28 | 2,5 | 24 | 7 | 800 | 612922 |
| Philips CLEO Emotions Vital - Green | 100 | Yes | No | 38 | 1763 | 28 | 2,0 | 24 | 8 | 800 | 612885 |
| Philips CLEO Emotions Mystique - Blue | 100 | Yes | No | 38 | 1763 | 28 | 1,7 | 24 | 10 | 800 | 612908 |
| Philips CLEO Emotions Active - Red | 160 | Yes | Yes | 38 | 1763 | 40 | 2,5 | 28 | 5 | 800 | 612021 |
| Philips CLEO Emotions Vital - Green | 160 | Yes | Yes | 38 | 1763 | 40 | 2,0 | 28 | 7 | 800 | 612045 |
| Philips CLEO Emotions Mystique - Blue | 160 | Yes | Yes | 38 | 1763 | 40 | 1,7 | 28 | 8 | 800 | 612083 |
| Philips CLEO Emotions Active - Red | 225 | Yes | Yes | 38 | 1999 | 58 | 2,5 | 28 | 4 | 800 | NEW |

* Typical irradiance of the sunbed.

** Tanning time at a typical sunbed irradiance for Skintype 3.

Philips CLEO Performance series



Philips CLEO Performance S

- Perfect lamp for frequent tanning
- Produces a lasting sexy tan

Philips CLEO Performance

- For long and relaxing tanning sessions
- Also available in Pink (P)
- Also excellent for home use



PHILIPS CLEO PERFORMANCE S (fluorescent tanning lamps)

| | Lamp wattage | Reflector | Diameter mm | Length mm | UVA W | UVB/ UVA % | UVA * Mw/cm ² | Tanning ** time (min) | Lifetime hrs | Ordering code |
|---------------------------------|--------------|-----------|-------------|-----------|-------|------------|--------------------------|-----------------------|--------------|---------------|
| Philips CLEO Performance S 80W | 80 | No | 38 | 1506 | 24 | 1,0 | 25 | 15 | 800 | 644237 |
| Philips CLEO Performance S 80W | 80 | Yes | 38 | 1506 | 22 | 1,0 | 25 | 15 | 800 | 644251 |
| Philips CLEO Performance S 100W | 100 | No | 38 | 1763 | 31 | 1,0 | 25 | 15 | 800 | 644046 |
| Philips CLEO Performance S 100W | 100 | Yes | 38 | 1763 | 27 | 1,0 | 25 | 15 | 800 | 644060 |

PHILIPS CLEO PERFORMANCE (fluorescent tanning lamps)

| | | | | | | | | | | |
|-------------------------------|-----|-----|----|------|-----|-----|----|----|-----|--------|
| Philips CLEO Performance 40W | 40 | No | 38 | 596 | 8,1 | 0,8 | 25 | 18 | 800 | 628305 |
| Philips CLEO Performance 40W | 40 | Yes | 38 | 596 | 7,6 | 0,8 | 25 | 18 | 800 | 628350 |
| Philips CLEO Performance 80W | 80 | No | 38 | 1506 | 24 | 0,8 | 25 | 18 | 800 | 628312 |
| Philips CLEO Performance 80W | 80 | Yes | 38 | 1506 | 22 | 0,8 | 25 | 18 | 800 | 628367 |
| Philips CLEO Performance 100W | 100 | No | 38 | 1763 | 31 | 0,8 | 25 | 18 | 800 | 628336 |
| Philips CLEO Performance 100W | 100 | Yes | 38 | 1763 | 28 | 0,8 | 25 | 18 | 800 | 628381 |

* Typical irradiance of the sunbed.

** Tanning time at a typical sunbed irradiance for Skintype 3.

Philips CLEO Compact series / Effect



Philips CLEO Compact S / Compact

- Compact lamps for facial tanning
- Great looking tan

Philips CLEO Effect

- Saves 10% energy compared to CLEO Performance
- Small diameter for efficient external reflector design



PHILIPS CLEO COMPACT S (fluorescent tanning lamps)

| | Lamp wattage | Reflector | Diameter mm | Length mm | UVA W | UVB/ UVA % | UVA * Mw/cm ² | Tanning ** time (min) | Lifetime hrs | Ordering code |
|----------------------------|--------------|-----------|-------------|-----------|-------|------------|--------------------------|-----------------------|--------------|---------------|
| Philips CLEO Compact S 25W | 25 | No | 16 | 524 | 4,7 | 2,0 | 20 | 12 | 500 | 629791 |
| Philips CLEO Compact S 25W | 25 | Yes | 16 | 524 | 4,7 | 2,0 | 20 | 12 | 500 | 633699 |

PHILIPS CLEO COMPACT (fluorescent tanning lamps)

| | | | | | | | | | | |
|------------------------------|----|----|----|-----|-----|-----|----|----|-----|--------|
| Philips CLEO Compact PLL 36W | 36 | No | 18 | 410 | 9,4 | 1,0 | 25 | 16 | 500 | 614100 |
| Philips CLEO Compact 20W | 20 | No | 28 | 444 | 3,8 | 1,0 | 25 | 16 | 500 | 359752 |
| Philips CLEO Compact 15W | 15 | No | 16 | 295 | 2,3 | 1,0 | 25 | 16 | 500 | 716460 |
| Philips CLEO Compact 25W | 25 | No | 16 | 524 | 4,7 | 1,0 | 25 | 16 | 500 | 619112 |

PHILIPS CLEO EFFECT (fluorescent tanning lamps)

| | Lamp wattage | Reflector | Diameter mm | Length mm | UVA (W) | UVB/ UVA (%) | UVA * Mw/cm ² | Tanning ** time (min) | Lifetime (hrs) | Ordering code |
|-------------------------|--------------|-----------|-------------|-----------|---------|--------------|--------------------------|-----------------------|----------------|---------------|
| Philips CLEO Effect 70W | 70 | No | 28 | 1507 | 24 | 0,9 | 25 | 16 | 800 | 640222 |
| Philips CLEO Effect 90W | 90 | No | 28 | 1770 | 27 | 0,9 | 25 | 16 | 800 | 559999 |
| Philips CLEO Effect 90W | 90 | Yes | 28 | 1770 | 24 | 0,9 | 25 | 16 | 800 | 559920 |

* Typical irradiance of the sunbed.

** Tanning time at a typical sunbed irradiance for Skintype 3.

Philips CLEO HPA



- High intensity
- For more power and faster run-up in existing beds

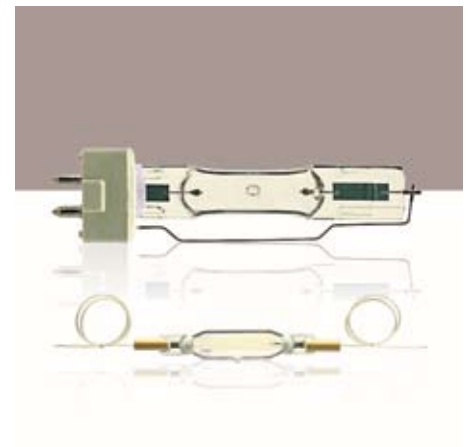

PHILIPS CLEO HPA

| | Lamp power W | Main voltage V | Cap / Base | | UVA (Radiation Ihrs. IEC) W | Overall length mm | Ordering code |
|--------------------------------------|-----------------|-------------------|---------------|---------|-----------------------------------|----------------------|---------------|
| Philips CLEO HPA 400 SE | 400 | 230 | Single Ended | GY 9,5 | 82 | 126,5 + 2 | 198228 |
| Philips CLEO HPA Swift 250-500/30 SD | 250/500 | 230 | R7s (Clip-in) | R7S | 51/125 | 104 | 203885 |
| Philips CLEO HPA 400/30 SD | 400 | 230 | R7s (Clip-in) | R7S | 94 | 104 | 191656 |
| Philips CLEO HPA 400/30 SD L | 400 | 230 | R7s (Clip-in) | R7S | 94 | 106 | 204141 |
| Philips CLEO HPA 400/30 S | 400 | 230 | R7s (Clip-in) | R7S | 94 | 104 | 191595 |
| Philips CLEO HPA 400/30 S L | 400 | 230 | R7s (Clip-in) | R7S | 94 | 106 | 204240 |
| Philips CLEO HPA 400 S | 400 | 230 | R7s (Clip-in) | R7S | 87 | 117,9 | 192202 |
| Philips CLEO HPA 400/30 SC | 400 | 230 | Cable | Ferrule | 94 | 96 + 2 | 191182 |
| Philips CLEO HPA 400/30 SDC | 400 | 230 | Cable | Ferrule | 94 | 96 + 2 | 193001 |

PHILIPS CLEO HIGH WATTAGE HPA

| | | | | | | | |
|--------------------------|------|-----|--------------|--------------|-----|-----------|--------|
| Philips CLEO HPA 2000 S | 2000 | 400 | Cable | Cl4X ferrule | 550 | 177 + 2 | 191311 |
| Philips CLEO HPA 2020 S | 2000 | 400 | Cable | Cover | 537 | 185 + 3 | 195357 |
| Philips CLEO HPA 1200 S | 1200 | 230 | Cable | Cover | 308 | 139 + 2 | 191304 |
| Philips CLEO HPA 1000 SE | 1000 | 230 | Single Ended | Cap GQ 9,5 | 245 | 138 (max) | 199300 |
| Philips CLEO HPA 1000 | 1000 | 230 | Cable | Ferrule | 243 | 147 + 2 | 191090 |

Philips CLEO Starters



- The best starter for the best lamps!
- Fast and reliable ignition
- Lengthens economic lamp life
- Reduced end blackening
- Insensitive to voltage fluctuations
- UL and CSA approval



| PHILIPS CLEO STARTERS | | | | | | | | | |
|-----------------------|-----|-----|-----|------|------|------|------|------|---------------|
| | 20W | 25W | 80W | 100W | 140W | 160W | 180W | 200W | Ordering code |
| Philips CLEOtronic | • | • | • | • | • | • | • | • | 159111 |
| Philips CLEO Power | | | | • | • | • | • | | 133672 |
| Philips S12 | | | • | • | • | | | | 246991 |
| Philips CLEO | | • | • | • | | | | | 376335 |
| Philips S2 | • | | | | | | | | 331173 |

Head office:

Philips Lighting BV
 UV Health & Wellness
 Zwaanhoefstraat 2
 4702 LC Roosendaal, The Netherlands
 Tel: +31 165 577011
 Fax: +31 165 577907

Austria

Philips Licht GmbH
 Triester Straße 64
 A-1101 Vienna, Austria
 Tel: +43.1.60101.1433
 Fax: +43.1.60101.1968
 Website: www.philips.at/licht

Czech Republic

Philips lighting I.t.d.
 Safrankova 1
 155 00 , Prague 5, Czech Republic
 Tel: +420 233 099 282
 Fax: +420 233 099 325
 E-mail: libor.stedron@philips.com

France

Philips Eclairage
 Direction Lampes OEM et Ballasts
 9 rue Pierre Rigaud
 94856 Ivry-sur-Seine Cedex, France
 Tel: +33.1.49876460
 Fax: +33.1.49876461
 E-mail: oem.info@philips.com

Italy

Philips S.p.A.-Divisione Lighting
 Via G. Casati, 23
 20052 Monza (MI), Italy
 Tel: +39.039.203.6085/6084
 Fax: +39.039.203.6127
 E-mail: alessandro.cassina@philips.com

Spain

Philips Ibérica
 División Comercial Alumbrado
 Martínez Villergas, 49
 Madrid 28027, Spain
 Tel: +34.91.5669688
 Fax: +34.91.5669292
 E-mail: Atencion.al.cliente.oem@philips.com

Belgium

S.A. Philips Commercial Activities
 N.V. Division/Divisie Lighting
 Tweestationsstraat 80
 rue des Deux Gares
 B-1070 Anderlecht, Belgium
 Tel: +32.2.525.7581
 Fax: +32.2.525.7583
 E-mail: Cees.Trouwee@philips.com

Germany

Philips Lighting – UB der Philips GmbH
 Lübeckertordamm 5
 20099 Hamburg, Germany
 Tel: +49.40.2899.2408
 Fax: +49.40.2899.72408
 E-mail: stine.hartel@philips.com

Hungary

Philips
 Fehervari ut 84/A
 H-1119 Budapest, Hungary
 Tel: +361.3821.853
 Fax: +361.3821.851
 E-mail: laslo.fabian@philips.com

The Netherlands

Philips Nederland BV
 Light O.E.M.
 Boschdijk 525
 Postbus 90050
 5600 PB Eindhoven, The Netherlands
 Tel: +31.40.2785261
 Fax: +31.40.2782273
 E-mail: cees.trouwee@philips.com

Sweden

Philips AB Division Ljus
 Kista Entré
 Knarrarnäsgatan 7
 SE-164 85 Stockholm, Sweden
 Tel: +46.8.5985.2614
 Fax: +46.8.5985.2797
 E-mail: Rolf.gustafsson@philips.com
 Website: www.philips.se

Denmark

Philips Lys A/S
 Frederikskaj 6
 1780 Copenhagen V, Denmark
 Tel: +45.3329.3333
 Fax: +45.3329.3931

Greece

Philips Hellas SA PD Lighting
 Kifisias Avenue 44
 Building B 4th floor,
 151 25 Marousi
 Athens, Greece
 Tel: +30.210.6162454
 Fax: +30.2106162429
 E-mail: e.papadodimas@philips.com

Norway

Philips Norge AS
 Division Lys
 Sandstuveien 70
 Postboks 1, Manglerud
 N-0612 Oslo, Norway
 Tel: +47 815 20025
 Fax: +47.815 20090
 E-mail: lysinfo@philips.com
 Website: www.lys.philips.no

Switzerland

Elevite AG
 Haerdlistrasse 17
 CH-8957 Spreitenbach, Switzerland
 Tel: +41.56.419.7070
 Fax: +41.56.419.7080
 E-mail: info@elevite.ch

Finland

OY Philips AB
 Linnoitustie 11
 FIN-02601 Espoo, Finland
 Tel: +358.9.61580.577
 Fax: +358.9.61580.941
 Website: www.philips.fi

Ireland

Philips Electronics Ireland Limited
 Newstead
 Fonthill Industrial Park
 Dublin 22, Ireland
 Tel: +353.1.764.0000
 Fax: +353.1.764.0121
 Website: www.philips.ie

Poland

Philips Lighting Poland S.A.
 Ul. Kossaka 150
 64-920 Pila, Poland
 Tel: +48.67.3513756
 Fax: +48.67.3513104
 E-mail: bogdan.slek@philips.com

Turkey

Turk Philips Ticaret A.S.
 Yukari Dudullu Organize
 Sanayi Bolgesi, 2. Cadde. No: 22
 34776 Umraniye, Istanbul - Turkey
 Tel: +90 216 522 18 44
 Fax: +90 216 522 18 35
 E-mail: selim.guvencc@philips.com

United Kingdom

Philips Lighting
 Philips Centre
 Guilford Business Park
 Guilford, Surrey GU2 8XH, United Kingdom
 Tel: +44 1483 293156
 Fax: +44 1483 298 805
 E-mail: ian.major@philips.com

© Koninklijke Philips Electronics N.V. 2006

All rights reserved. Reproduction in whole or in part is prohibited without the prior written consent of the copyright owner. The information presented in this document does not form part of any quotation or contract, is believed to be accurate and reliable and may be changed without notice. No liability will be accepted by the publisher for any consequence of its use. Publication thereof does not convey nor imply any license under patent- or other industrial or intellectual property rights.

Warning: DANGER-Ultraviolet radiation. Follow instructions. Avoid overexposure. As with natural sunlight, overexposure can cause eye and skin injury and allergic reactions. Repeated exposure may cause premature aging of the skin and skin cancer. WEAR PROTECTIVE EYEWEAR; FAILURE TO MAY RESULT IN SEVERE BURNS OF LONG-TERM INJURY TO THE EYES. Medications or cosmetics may increase your sensitivity to the ultraviolet radiation. Consult physician before using sunlamp if you use medications or have a history of skin problems or believe yourself especially sensitive to sunlight. If you do not tan in the sun, you are unlikely to tan from the use of this product. Complies with FDA performance standard 21 CFR Subchapter J. Use only in a fixture equipped with a timer:

Philips uses capsule technology to ensure that a minimum amount of mercury is dosed into the lamps. When replacing tanning lamps in existing equipment, always adjust the tanning times according to the equipment manufacturer's instructions for the new lamp type.

Disclaimer: Philips' liability is limited to defects in manufacture or design. Philips cannot be held responsible for the consequences of careless usage of this product or for the consequences of a violation of local regulations.

You can also visit our website: www.lighting.philips.com

